Б.б

Soldier's March

Rhythm Scott
переложение А.Евстигнеев
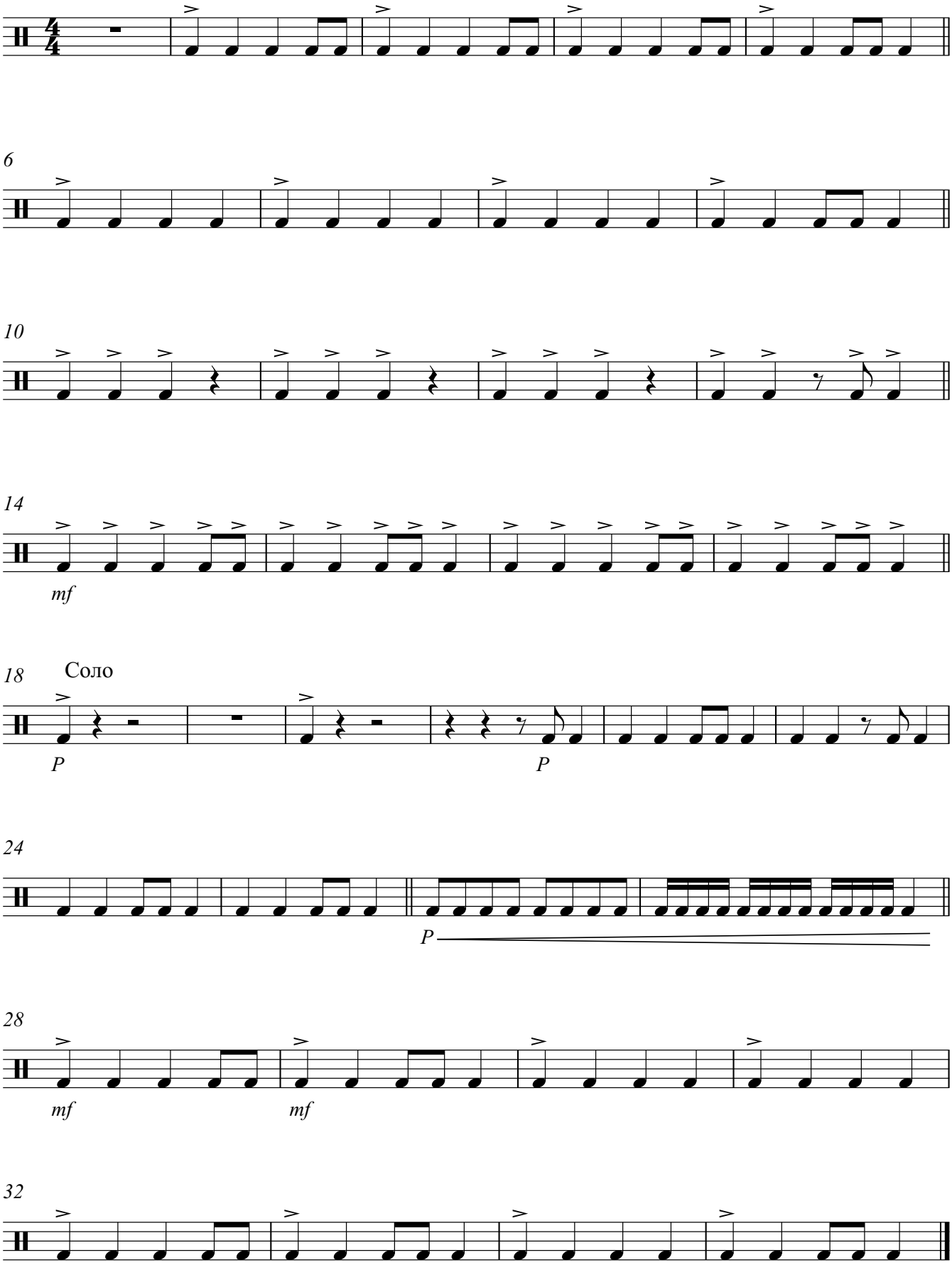
♩ = 80