Малый барабан

Фестиваль

переложение А. Евстигнеев

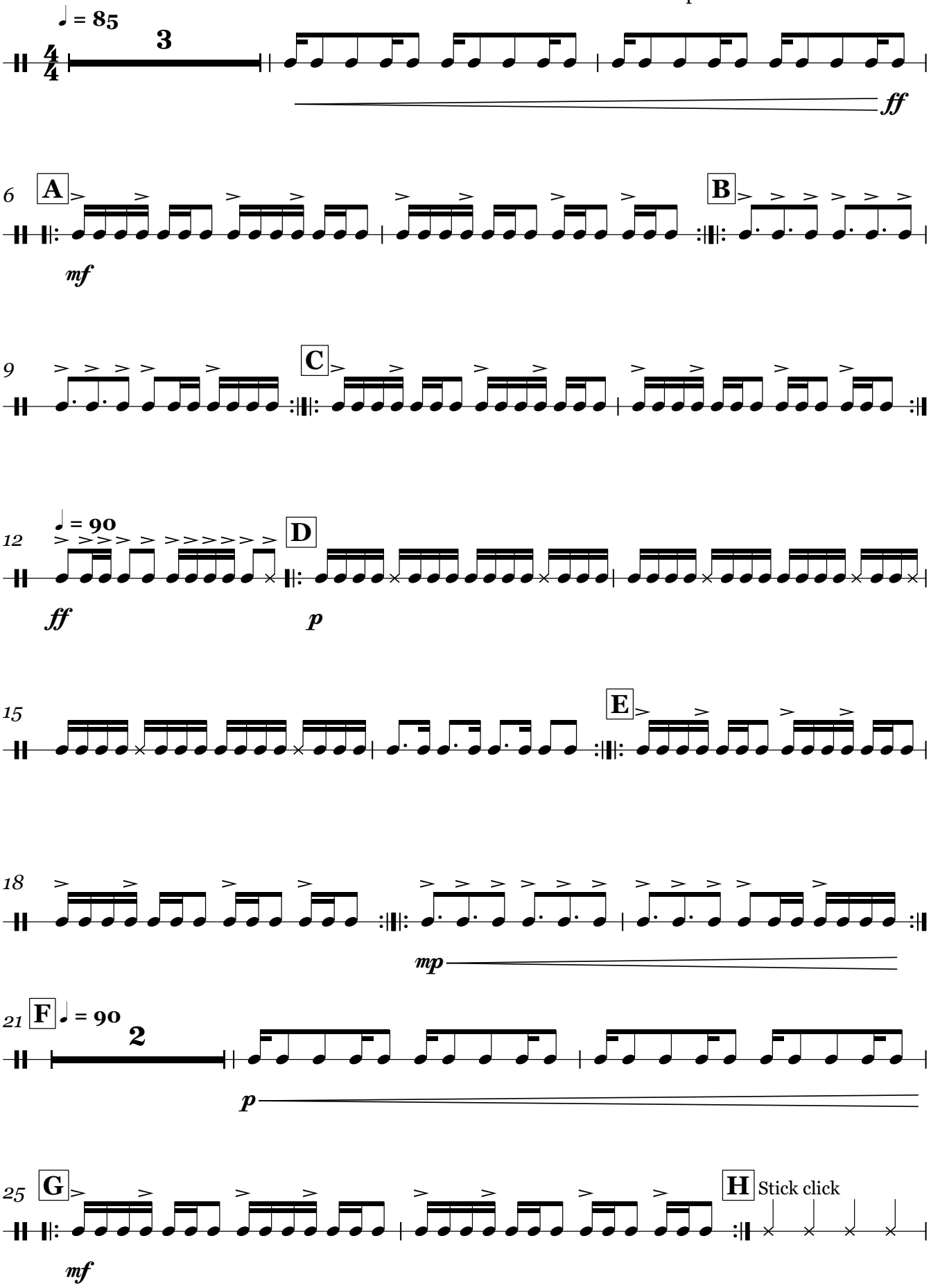

V.S.

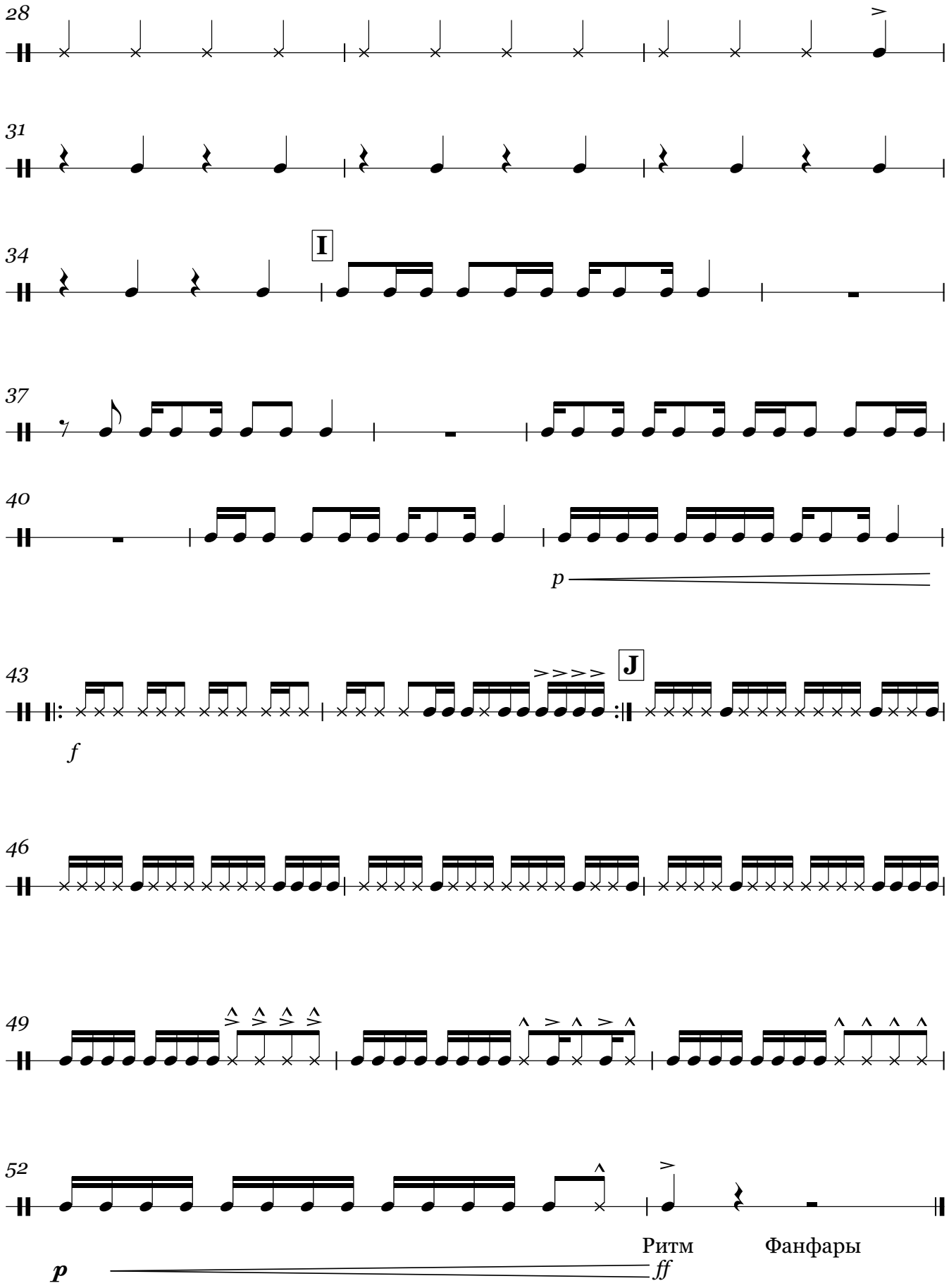
28
31
34
I
37
40
p
43
J
f
46
49
52
Ритм
Фанфары
p
ff