мульт

Ночной дозор
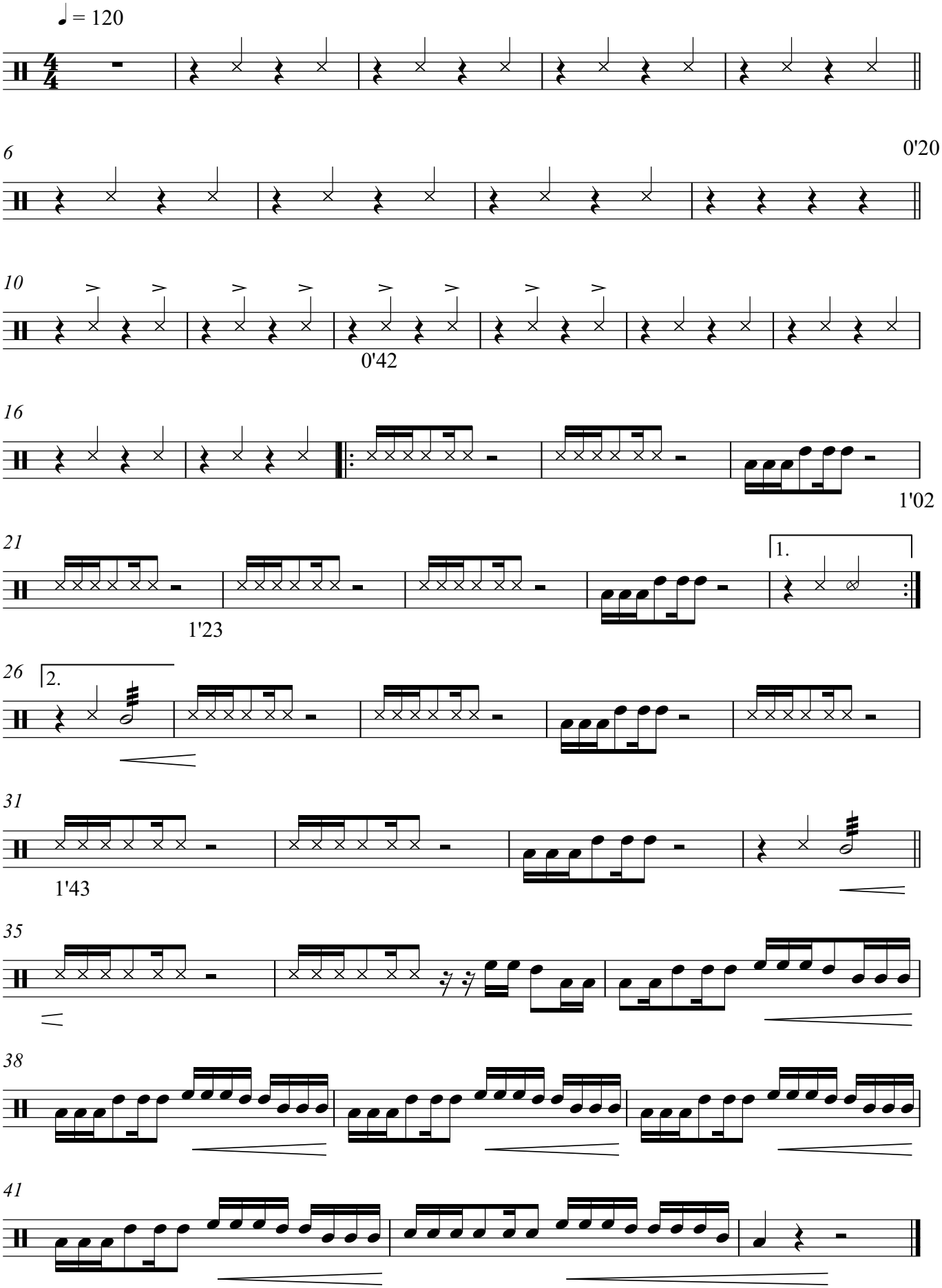
переложение А.Евстигнеев