мульт

The Clap and Bang

Rhythm Scott
переложение А.Евстигнеев

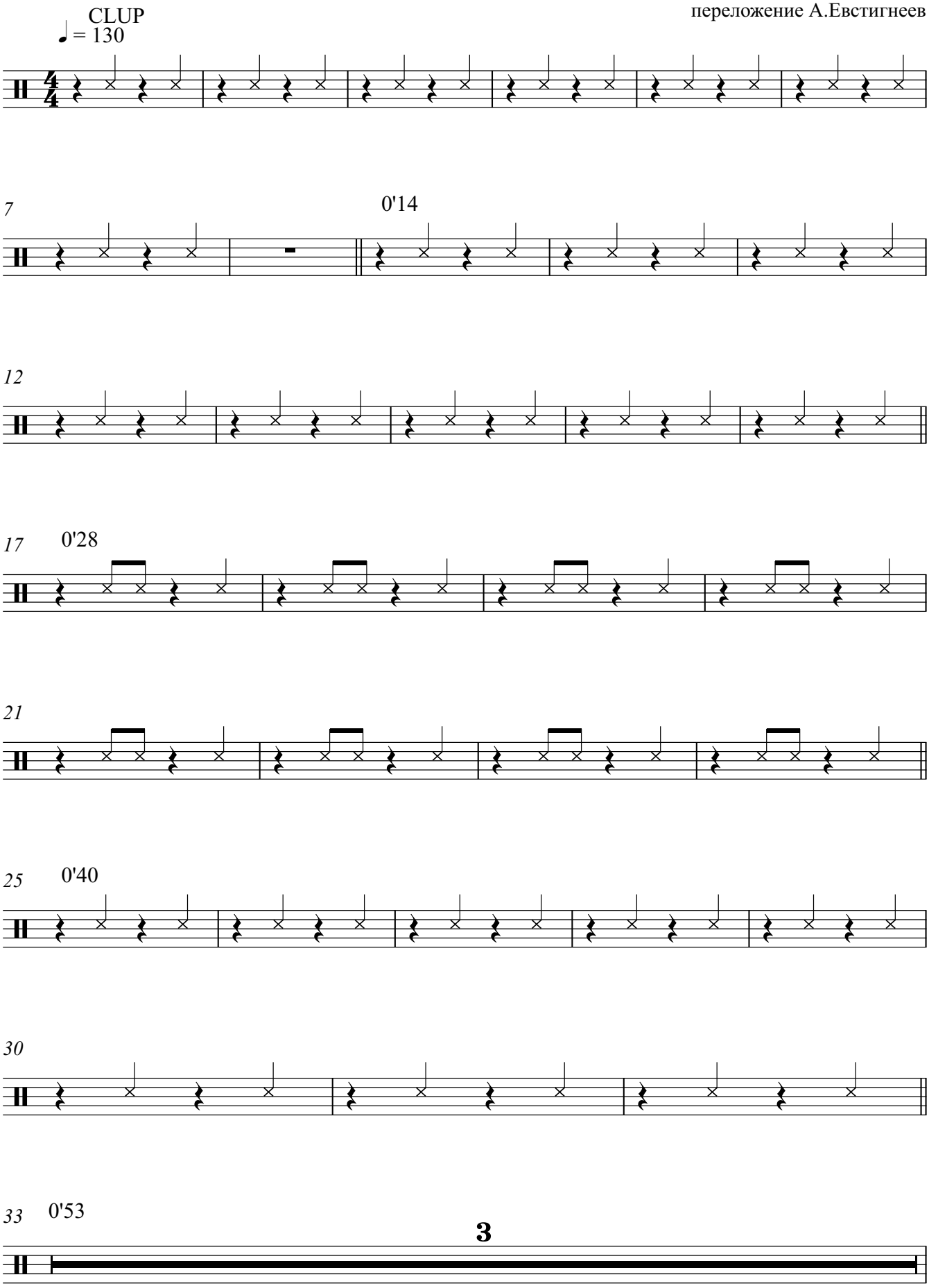
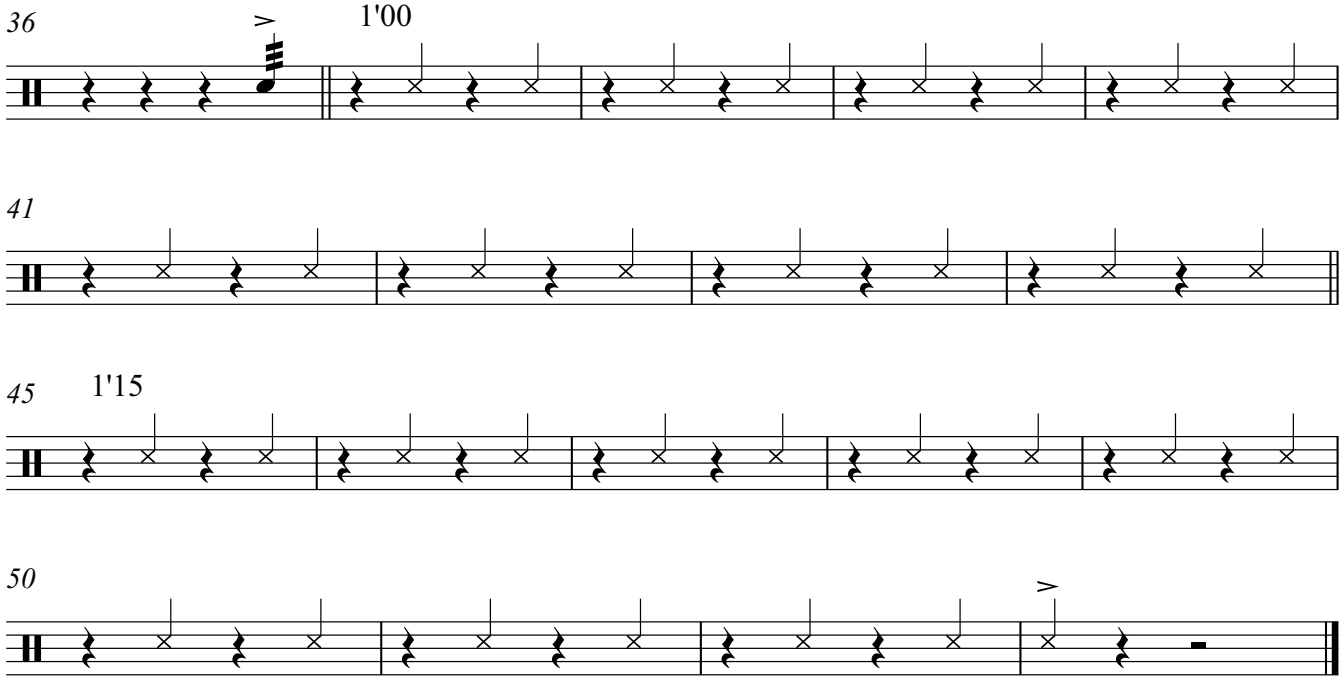
мульт